Tessahoc '54

The Tessuhot

CLASS OF 1954

COHASSET, MASSACHUSETTS

Foreword

Perhaps there will come a time when the burdens of the world will make us so disconsolate that we will have lost the ability to smile. We shall come across our old and musty Tessahoc in a dusty corner and it will carry us back into the past. Once again we shall be with our friends and classmates, while together we relive our old experiences. Our triumphs and downfalls will be reenacted, and we shall recall our youthful expectations. After the Tessahoc is back on its shelf, a smile will be on our lips, and a feeling as fresh and invigorating as youth will be in our hearts.

CATHERINE TOWNSEND

MR. and MRS.
JOHN SLADEN

Dedication

We dedicate our Yearbook to the memory of *John Sladen*, friend of all Cohasset High School Students.

Mr. Sladen was appointed by the school committee in July 1939 as a janitor in the Osgood School. He faithfully performed the duties which the position required, and after twelve years in the summer of 1951 he moved with us to this building. Both buildings meant much to Mr. Sladen, and he never relaxed in his unceasing warfare on dust and dirt. Cleanliness was indeed next to Godliness in his lexicon; and for 14 years Cohasset pupils and teachers enjoyed a school where the housekeeping was on a par with the best throughout the schoolhouses of the nation.

We may learn much by the study and consideration of the virtues and examples of the great men and women of the arts and sciences . . . by the examples of the figures in history who have shaped the destiny of mankind. For our own lives we may profit greatly if we but heed the lessons to be learned therefrom. Therefore, I would urge you all to consider the lessons that might well be learned from the example of a man who was devoted to the task at hand, no matter how humble it might be rated in a glamour-crazed world. I think there still exists a great admiration in the minds of men for ardent devotion to the duty of the ordinary daily task. I know that all of us will miss the little joke, that cheerful humor which served to lubricate the frictions of the busy day. The American public as a whole could well emulate Mr. Sladen's respect for the public property . . . a scratched desk caused him more suffering than an abrasion on his own flesh. The school community were his friends . . . pupils and teachers . . . he worried about them all . . . enjoyed their successes . . . grieved at their shortcomings or failures. We remember him now for his faithfulness to his job, his cheerful disposition, his readiness to help in any manner any student or teacher to the end that the functions of the Cohasset High School be well served.

WILLIAM RIPLEY, JR.
Superintendent of Schools

MISS MILDRED E. NELSON

Senior Class Advisors

MR. ANTHONY D'ANTUONO

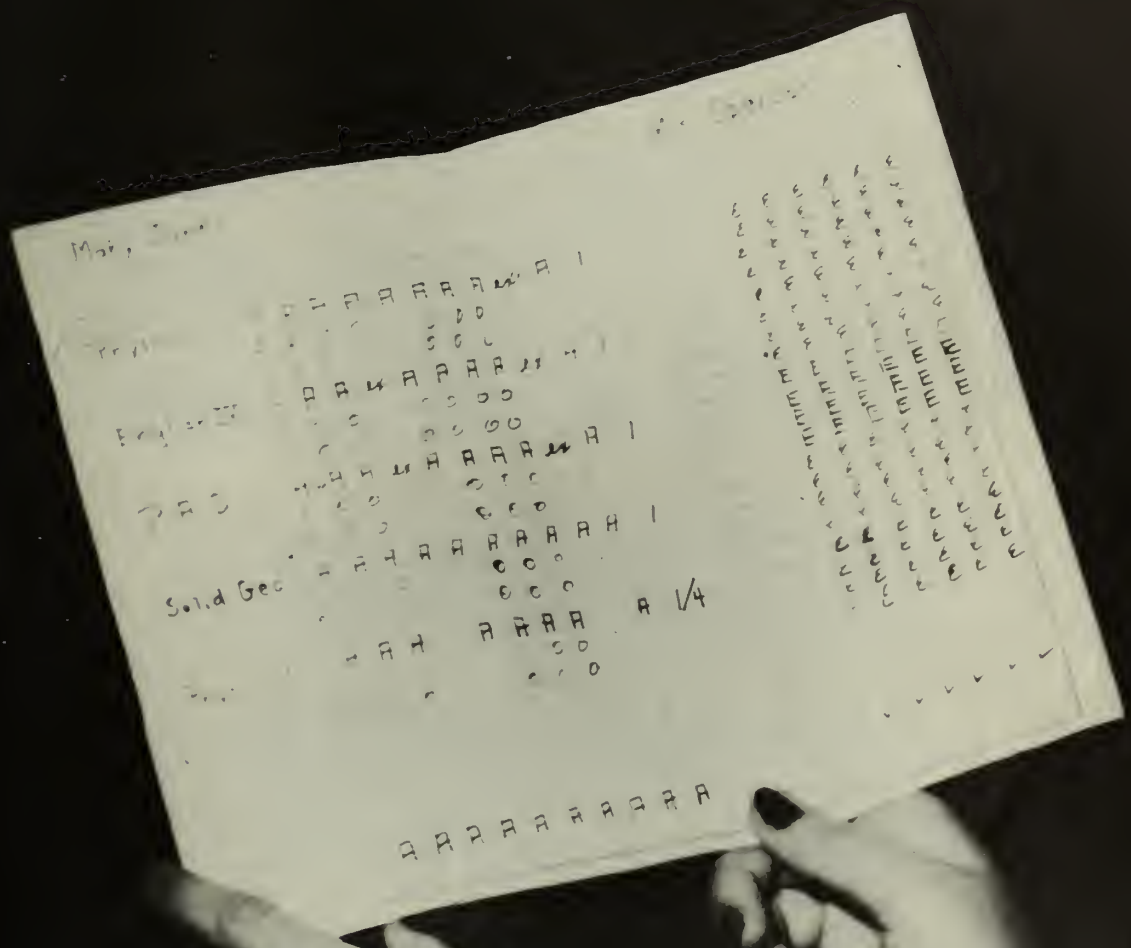

FACULTY

MR. WILLIAM RIPLEY, JR.
Superintendent and Principal

Administration

MR. DONALD MACNEIL
Vice Principal

MISS BOURNE
Art

MR. CHAMBERLAIN
Music Department

MISS CLARK
Secretary

MR. D'ANTUONO
Advanced Mathematics

MR. DORR
Physical
Education

MRS. DWINNELLS
Librarian

MR. FOX
Sciences

MR. HARRIS
Social Studies

MRS. HENRY
Secretary

MR. KELLEY
Social Studies

MISS LEONARD
English

MISS McELHINNEY
Home Economics

MR. McNEIL
Science

MISS NELSON
Commercial Department

MISS REED
Languages

MR. RUSSELL
Industrial Arts

MISS SMITH
Physical Education

MISS SULLIVAN
English

MISS TERRY
Arithmetic, English

MISS TRICKETT
English

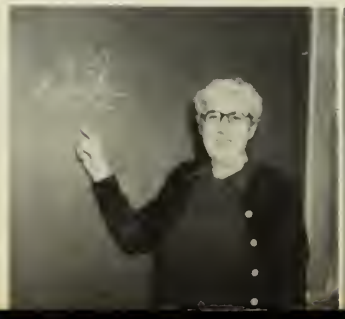

SENIORS

Yearbook Staff

Editor-in-Chief	Hans Koehler
Assistant Editor	Walter Ross
Business Manager	Ronald Ferreira
Literary Editor	Ann Revelle
Photography Editor	Clark Young
Art Editor	Meredith Parsons
Sports Editor	Elizabeth Dunlap
Sports Editor	Bernard Sweeney

Senior Class Officers

President ..... NORMAN JASON
Vice President ..... ROBERT RIPLEY
Secretary ..... ANN REVELLE
Treasurer ..... MEREDITH PARSONS

JANETTE S. BAILEY

Aim: Secretary

Activities: Christmas Frolic 3; Junior Prom 3; Sadie Hawkins 4; Class Play; Glee Club 1, 2, 3, 4; Girls' Glee Club 4; Band 1, 2; Basketball 1; Softball Manager 1.

BETTY A. DAVENPORT

Aim: To Travel

Activities: Christmas Frolic 2; Class Play; Glee Club 1, 3, 4; Girls' Glee Club 4.

ELIZABETH A. DUNLAP

Aim: Airline Hostess

Activities: Christmas Frolic 2; Junior Prom 3; Class Play; Glee Club 3, 4; Girls' Glee Club 4; Cheerleader 4; Yearbook Staff.

SAMUEL ESPOSITO

Aim: Civil Engineer

Activities: Chorus 2; Christmas Frolic 2; Student Council 2; Golf Team 2, 3, 4; Marshal 4.

RONALD M. FERREIRA

Aim: Social Worker

Activities: Christmas Frolic 2, 3; Junior Prom 3; Sadie Hawkins 4; Class Play; One World Club 1; Library Club 2, 3; Yearbook Staff.

PRISCILLA FRASER

Aim: Secretary

Activities: Junior Prom 3; Class Play; Glee Club 4; Field Hockey 4; Softball 4; Badminton 4; General Manager of Magazine Drive 4.

MYRIAM DEL CARMEN GHIORSI

Aim: Architect or Laboratory Technician

Activities: Spanish Club 4; Christmas Assembly.

MARGUERITE R. HANSON

Aim: To Raise a Family

Activities: Junior Prom 3; Sadie Hawkins 4; Class Play; French Club 2; Library Club 3, 4; Glee Club 2, 3, 4; Softball 2; Captain of Magazine Drive 4.

DORIS A. JASON

Aim: Comptometer Operator

Activities: Class Secretary 1; Christmas Frolic 2, 3; Junior Prom 3; Sadie Hawkins 4; Class Play; Glee Club 1, 2, 3, 4; Honor Society 3, 4; Girls' Glee Club 4; Basketball 1; Captain of Magazine Drive 3, 4.

NORMAN S. JASON

Aim: History Teacher

Activities: Class President 2, 3, 4; Christmas 2, 3; Junior Prom 3; Sadie Hawkins 4; Class Play; Dramatic Club 4; Spanish Club 4; French Club 2; Student Council 1, 2, Vice President 3, President 4; Glee Club 1, 2, 3, 4; Christmas Assembly 1, 2, 3, 4; Boys' State.

HANS H. B. KOEHLER

Aim: Engineer

Activities: Class President 1; Junior Prom 3; Christmas Frolic 2; Class Play; Spanish Club 4; Science Club 3, President 4; Library Club 1, 2, 3; Press Club 3; Honor Society 3, 4; Student Council 1, Treasurer 4; Marshal 3, Captain 4; Yearbook Staff; Representative for Good Government Day; Basketball 1, 2, 3, Captain 4; Football 3, 4; Baseball 1; Golf 2, 3, 4.

FRANCES L. LITCHFIELD

Aim: Comptometer Operator

Activities: Junior Prom 3; Class Play; Glee Club 1, 3, 4; Girls' Glee Club 4; Captain of Magazine Drive 4.

CONSTANCE E. LONGO

Aim: Airline Hostess

Activities: Sadie Hawkins 4; Christmas Frolic 2; Class Play; Glee Club 1, 2, 3, 4; Girls' Glee Club 4; Library Club 3; Cheerleader 2, 3, 4; Basketball 1, 2, 3, 4; Field Hockey 1, 2; Softball 1, 2, 3.

PRISCILLA L. MACLEAN

Aim: To visit South America

Activities: Christmas Frolic 3; Class Play; Spanish Club 4; Library Club 1; Dramatic Club 4; Glee Club 1, 4; Marshal 3, 4; Student Council 4; Badminton 4.

PATRICIA A. MARKS

Aim: Secretary

Activities: Christmas Frolic 2; Junior Prom 3; Sadie Hawkins 4; Class Play; Glee Club 1; Library Club 3; Basketball 1, 2, 3, 4; Field Hockey 1, 2, 3; Softball 1, 2, 3.

FRANK MASSA JR.

Aim: Jet or Rocket Pilot

Activities: Yearbook Staff 4; Class Play; French Club 3, Vice President 4; Stage Crew 3.

DONALD A. MCNEIL

Aim: Aeronautical Engineer

Activities: Senior Play; Student Council 3; Basketball 2, 3; Football 1.

MARION R. MEEHAN

Aim: Clerical Worker

Activities: Christmas Frolic 3; Sadie Hawkins 4; Class Play; Library Club 3; Basketball 1, 2, 3, 4; Field Hockey 1, 2, 4; Softball 1, 2; Captain of Magazine Drive 4.

SHIRLEY A. MEEHAN

Aim: Clerical Worker

Activities: Christmas Frolic 3; Sadie Hawkins 4; Class Play; Library Club 3; Basketball 1, 2, 3, 4; Softball 1, 2; Field Hockey 1, 2, 4; Captain of Magazine Drive 4.

MEREDITH J. PARSONS

Aim: Fashion Illustrator

Activities: Class Treasurer 2, 3, 4; Christmas Frolic 2, 3; Sadie Hawkins 4; Junior Prom 3; Class Play; French Club 2, 4, Treasurer 3; Spanish Club 4; Dramatic Club 4; Library Club 2, President 3; Honor Society 3, 4; Glee Club 1, 2, 4; Girls' Glee Club 4; Marshal 3, 4; Press Club 2, 3; Yearbook Staff; American Friend's Service Committee 3.

RICHARD MARSH PRATT

Aim: Engineer

Activities: Christmas Frolic 2, 3; Sadie Hawkins 4; Junior Prom 3; Class Play; Boys' State 3.

ANN K. REVELLE

Aim: Medical Secretary

Activities: Class Secretary 2, 3, 4; Sadie Hawkins 4; Christmas Frolic 2, 3; Junior Prom 3; Class Play; Glee Club 1; French Club 2, President 3, Secretary 4; Science Club Secretary 3; Library Club 1, 2; Press Club 2, President 3; Marshal 3, 4; Honor Society 3, 4; Yearbook Staff; American Friend's Service Committee 3; Basketball Timer 4.

ROBERT G. RIPLEY

Aim: Trip Around the World

Activities: Class Vice President 1, 2, 3, 4; Class Play; Christmas Frolic 2, 3; Junior Prom 3; Sadie Hawkins 4; Basketball 1, 2.

ANNE M. ROONEY

Aim: Telephone Operator

Activities: Christmas Frolic 2, 3; Class Play; Library Club 1, 2; Glee Club 1, 2, 3, 4; Girls' Glee Club 4; Softball 1, 2, 3, 4; Basketball 1, 2.

WALTER G. ROSS

Aim: Architect

Activities: Christmas Frolic 2, 3; Sadie Hawkins 4; Junior Prom 3; Class Play; French Club 2; Yearbook Staff; Football 4; Basketball 1.

HELEN V. SALVADOR

Aim: Secretary

Activities: Christmas Frolic 2, 3; Junior Prom 3; Sadie Hawkins 4; Class Play; Library Club 3; Girls' Glee Club 4; Glee Club 4; Basketball 1, 2, 3, 4; Field Hockey 1, 2, Captain 3, 4; Softball 1, 2, 4.

ROBERT EDWARD SALVADOR

Aim: Navy Career

Activities: Christmas Frolic 2, 3; Junior Prom 3; Library Club 3; Football 3, 4.

BERNARD SWEENEY

Aim: To Travel

Activities: Class Play; French Club 2, 3, 4; Library Club 2; Basketball 1, 2, 3, 4; Football 1, 2, 3, Captain 4.

CATHERINE ANN TOWNSEND

Aim: To attend college and travel

Activities: Christmas Frolic 3; Class Play; Glee Club 4; Spanish Club 4; Dramatic Club 4; Girls' State 3; Badminton 4.

MARTHA F. VAN BUSKIRK

Aim: Advertising Art

Activities: Christmas Frolic 2, 3; Junior Prom 3; Sadie Hawkins 4; Class Play; Library Club 4; Spanish Club 4; Cheerleader 1, 2, 3, 4.

JOAN C. WIGMORE

Aim: Secretary

Activities: Christmas Frolic 2; Sadie Hawkins 4; Class Play; Glee Club 1, 2, 3, 4; Girls' Glee Club 4; Christmas Assembly 4; Cheerleader 2, 3, 4; Captain of Magazine Drive 4.

JAMES A. WOODS

Aim: Navy Career

Activities: Christmas Frolic 2, 3; Junior Prom 3; Sadie Hawkins 4; Marshal 4; Civil Defense 4; Football 3; Baseball 3; Basketball 2.

CLARK N. YOUNG, JR.

Aim: Engineer

Activities: Christmas Frolic 2, 3; Sadie Hawkins 4; Junior Prom 3; Class Play; Stage Crew 2, 3, 4; Dramatic Club 4; Movie Camera Operator 4; Movie Projector Operator 2, 3, 4; Glee Club 1, 2, 3, 4; Band 1, 2, 3, 4; Spring Concert 2, 3, 4; Christmas Play 2, 3, 4; Yearbook Staff 4.

DIEM EX DIE FIERI MELIOR

CLASS HISTORY

Cute little darlings we were as we entered the
Old Osgood School and began our long
Hard struggle up the ladder of learning.
As Junior High days drew to a close we
Said good-by to silly childish things (or so we thought) and
Soon as Sophomores were putting on our first dance.
Each speeding day saw new friendships arise and
Teachers slowly came to be known (what homework)!

How we worked as Juniors! The Prom
Improved our rather depleted financial situation and
Golly what fun it was to pick out our class rings.
Hard and long were the past five years, but finally—

Seniors at last—the end of High School with
Careers just around the corner. We deeply thank those who
Have helped us prepare ourselves for the many
Obstacles which will confront us in the future.
Opportunities are awaiting the Class of '54 and wherever we go
Lasting memories of Cohasset High School will be with us.

ANN REVELLE
Literary Editor

Class Will

We the class of 1954 do hereby declare this to be our last will and testament.

Janette Bailey . . . leaves her score book to any crazy Junior.

Betty Davenport . . . leaves her long fingernails to Shirley Sargent.

Elizabeth Dunlap . . . leaves her friendliness to Jack Hanson.

Sammy Esposito . . . leaves his wavy hair to Paul Restuceia.

Ronald Ferreira . . . leaves Robert Bresnahan to struggle by himself.

Priseilla Fraser . . . leaves John to the Juniors.

Myriam Ghiorsi . . . leaves Paul.

Margie Hanson . . . leaves for marriage.

Doris Jason . . . leaves her figure to Barbara Reed.

Norman Jason . . . leaves his twenty-point basketball average to Roy Tripp.

Hans Koehler . . . leaves the rebounds to Russell Pratt.

Franees Litchfield . . . leaves sehool gladly.

Connie Longo . . . leaves her black hair to Jean Saprito.

Priscilla MacLean . . . leaves her bananas to the monkeys in the Junior elass.

Patsy Marks . . . leaves her guarding position to Laurie Leone.

Frank Massa . . . leaves finally—never to darken the doorways of C.H.S. again (he hopes).

Donald MeNeil . . . leaves three years of burnt rubber on the drive-way.

Marion Meehan . . . leaves her knee guard to Helen Beal.

Shirley Meehan . . . leaves her hook shot to Mareia James.

Meredith Parsons . . . leaves her calorie ehart to Jane Tumey.

Riehard Pratt . . . leaves his silent mood to Timmy Buckeridge.

Ann Revelle . . . leaves her books to anyone with a wheelbarrow.

Robert Ripley . . . leaves Miss Triekett in "peaee."

Anne Rooney . . . leaves her driving skill as an example to the Driver Trainees.

Walter Ross . . . leaves his punetuality to Jane Waterman.

Helen Salvador . . . leaves her rosy cheeks to Joyce Brown.

Robert Salvador . . . leaves all the Junior girls sad.

Berney Sweeney . . . leaves his physique to Robert Massa.

Cathy Townsend . . . leaves Miss Reed.

Martha Van Buskirk . . . leaves her knee soeks to Natalie

Joan Wigmore . . . leaves her toe shoes to Peter Giepen.

James Woods . . . leaves in his Jaguar.

Clark Young . . . leaves backstage with pleasure.

Witnesses:

Ignaeio A. Popocatepetl
Josephine Flub-a-dub
Otto Go

Signed:

"Joe Schmoo Senior"

Secret Desires

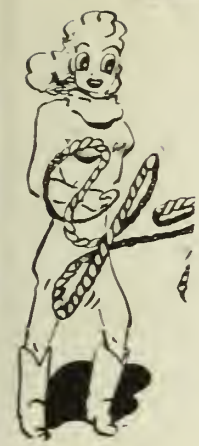

Janette Bailey . . . to learn to spell all the words in the dictionary.

Elizabeth Dunlap . . . to scream in Mr. D'Antuono's study hall.

Doris Jason . . . to transcribe accurately.

Norman Jason . . . to run into Mr. Dorr's car.

Connie Longo . . . to have blond hair and blue eyes.

Helen Salvador . . . to buy Hampton beach.

Patsy Marks . . . to be in partnership with Helen.

Donald McNeil . . . to race Bobby Ripley down Pond Street without being pinched.

Shirley Meehan . . . to visit Texas or California.

Ann Revelle . . . to rob a bank.

Robert Ripley . . . to see Marilyn Monroe in person in a Bikini bathing suit.

Robert Salvador . . . to race Sandy and Bobby with a motorcycle.

Martha Van Buskirk . . . to be 5'1".

Myriam Ghiorsi . . . to go around the world in a horse and buggy.

Betty Davenport . . . to pass United States History.

Ronald Ferreira . . . to walk in front of the office smoking a cigarette.

Priscilla Fraser . . . to be a newspaper reporter arriving with a front page story.

Margie Hanson . . . to skip school for a day.

Hans Koehler . . . to get a good night's sleep.

Frances Litchfield . . . to get through school.

Priscilla MacLean . . . to give detention to the teachers who eat ice cream in the halls.

Marion Meehan . . . to get an A in transcription.

Meredith Parsons . . . to stand on her head.

Ann Rooney . . . a car.

Walter Ross . . . to take a round out of Mr. D'Antuono.

Berney Sweeney . . . to play football for Radcliffe.

Catherine Townsend . . . to puncture all the tires of the Drivers' Training car.

Joan Wigmore . . . to be six feet tall.

Clark Young . . . to go to the moon.

Frank Massa . . . to have the last word in Miss Trickett's class.

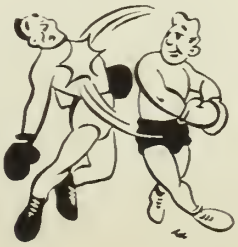

Most Popular
CONNIE LONGO
NORMAN JASON

Best Scholarship
ANN REVELLE
HANS KOEHLER

Best Looking
MARION MEEHAN
ROBERT RIPLEY

Most Talented
JOAN WIGMORE

Who's

Most Artistic
MEREDITH PARSONS
WALTER ROSS

Most Versatile
SHIRLEY MEEHAN
BERNARD SWEENEY

Most Sophisticated
DORIS JASON
JAMES WOODS

Most Bashful
CATHERINE TOWNSEND
RICHARD PRATT

Done Most for C. H.S.
ANN REVELLE
NORMAN JASON

Best Actors
PRISCILLA MacLEAN
DONALD McNEIL

Who

Cutest
ELIZABETH DUNLAP

Most Natural
JANETTE BAILEY
ROBERT SALVADOR

Most Athletic
HELEN SALVADOR
BERNARD SWEENEY

Biggest Flirts
MARTHA VAN BUSKIRK
FRANK MASSA

Senior

Name	*Where Found*	*Usually seen with*	*Favorite Expression*
JANETTE BAILEY	Sue's	Susan	Cut it out!
BETTY DAVENPORT	Skating	Liz	Swell!!!
ELIZABETH DUNLAP	Beechwood	Betty	Hi!!!!
SAMUEL ESPOSITO	Corridors	J. Woods	You've had it
RONALD FERREIRA	In bed	R. Bresnahan	Shad-up
PRISCILLA FRASER	Home	Cathy	I don't know
MYRIAM GHIORSI	In the "Rambler"	Paul	"Que tal?"
MARGUERITE HANSON	Basement	Bob	Oh! Gosh!
DORIS JASON	Typing	Johnny	"Famous last words"
NORMAN JASON	Holly Lane	Betty	Call you at seven
HANS KOEHLER	Anywhere	Ann	Don't forget to——
FRANCES LITCHFIELD	Beechwood	P. Grassie	I got a letter
CONTANCE LONGO	Drugstore	Hillsiders	Oh, golly!
PRISCILLA MacLEAN	Coral Gables	Cathy	Oh, gee!
PATRICIA MARKS	Telephone Office	Charlie	Number Please
FRANK MASSA	Detention	With Pa	Just for laughs
DONALD MacNEIL	Cove	Ripley	Ugh!
MARION MEEHAN	Office	Shirley	Oh, Shirl!
SHIRLEY MEEHAN	Typing	Marion	Oh, Mar!
MEREDITH PARSONS	Art Room	Ann	Oh, golly!
RICHARD PRATT	Downtown	The gang	More fun than people
ANN REVELLE	Behind a pile of books	Meredith	Single File!
ROBERT RIPLEY	Central Market	Bernie	*!?-*?
ANNE ROONEY	Happy Days	Gerty	What?
WALTER ROSS	Silvia's	Natalie	It's up to you
HELEN SALVADOR	Aunt Mary's	The twins	Oh stop it!
ROBERT SALVADOR	Mark's Garage	Billy Reed	Deal me two
BERNARD SWEENEY	Parties	Sandy	Practice today?
CATHERINE TOWNSEND	Home	Priscilla	? ? ? ?
MARTHA VanBUSKIRK	Donald's car	Donald	Get outa here
JOAN WIGMORE	Joe's	Martha Van	I didn't get it
JAMES WOODS	"Jaguar"	Sheldon	Ha! Ha!
CLARK YOUNG	Bill's	Gang	That's the breaks

Secrets

Pet aversion	*Treasured Possession*	*Noted for*	*Cause of death*
Movies	Short hair	Silence	Wesley
Daylight	Hangnails	Giggle	Chrysler
Moody people	Watch	Smile	Starvation
Sociology	Right nail	Long line	Motorcycle
Living	Boots	Being late	Marriage
Homework	Camera	Tuna Fish Sandwiches	John
Cold weather	Paul	Her height	English
Sociology	Diamond	Theory of marriage	September
Transcription	Ring	Her clothes	Fishing
Green wallpaper	His car	Winning Ways	Betty
Referees	His brain	Contradicting teachers	Basketball
School	Ring	Being absent	Beachwagon
Cheering Practice	Nail Polish	Handwriting	Mr. Baker
Act I—Scene II	Marshal's Badge	Bananas	Homework
Whiffles	Ring	Hair cuts	Henry J.
Peace	Frank	Silence	Miss Trickett
Play	Wild colors	Clothes	Papa
Knee	Watch	Looks	Receiving letters
Transcription	Kneeguard	Remarks	A certain boy
Treasurer's Book	Necklace	Artistic Ability	Diet
Walking	Blue coat	Long hair	Haircuts
J. H. Lunch	I. D. Bracelet	Being cold	Hans
Glass doors	28 stitches	Speeding	Father
School	A gift	Fender Bending	Johnny
Cars	Watch	Late for a date	Mr. D'Antuono
Getting up	Earrings	Rosy cheeks	Food
Walking	Pink shirt	Poker	Paula
Teachers	Athletic Ability	Blushing	Miss Trickett
Noise	Driver's license	Silence	Boys
Spanish	Boys	Flirting	Light and Bright
Frank	Ring	Red Hair	Dancing
School	Jaguar	Long legs	His boat
Grammar	Technical Abilities	Not coming to Yearbook meetings	Mr. D'Antuono

Lyric Likeness

Joan Wigmore	*"Let's Dance"*
Marion Meehan	*"High Voltage!"*
Clark Young	*"Swing Low Sweet Clarinet"*
Betty Davenport	*"Talk, Talk, Talk"*
Norman Jason	*"Everyday Is Ladies' Day With Me"*
Elizabeth Dunlap	*"Smiles"*
Ann Revelle	*"Worry, Worry, Worry"*
James Woods	*"Where's Sam?"*
Samuel Esposito	*"Sneaking Out"*
Marguerite Hanson	*"Bride and Groom Polka"*
Frank Massa	*"Feudin' and Fightin'"*
Priscilla Fraser	*"Secretary Song"*
Doris Jason	*"When Johnny Comes Marching Home"*
Bernard Sweeny	*"Gridiron King"*
Robert Ripley	*"Ready, Set, Go!"*
Shirley Meehan	*"Perpetual Motion!"*
Janette Bailey	*"Honey-Bun"*
Hans Koehler	*"Answer Man"*
Patricia Marks	*"All Alone by the Telephone"*
Priscilla MacLean	*"Happy Talk"*
Robert Salvador	*"Operation Mop"*
Meredith Parsons	*"Sweet and Lovely"*
Ann Rooney	*"Absent"*
Ronald Ferreira	*"Slow Movement"*
Francis Litchfield	*"A Puzzlement"*
Myriam Ghiorsi	*"Say Si, Si"*
Donald McNeil	*"There's Nothing Like a Model T"*
Walter Ross	*"I Didn't Know What Time It Was"*
Catherine Townsend	*"My Silent Mood"*
Constance Longo	*"Busy Fingers"*
Richard Pratt	*"The Beal Street Blues"*
Helen Salvador	*"Just As I Am"*
Martha Van Buskirk	*"Lovebug Itch"*
Mr. Dorr	*"Tubby the Tuba"*
Mr. Kelly	*"Never Mind the Why and Wherefore"*
Miss Reed	*"I'll Never Make a Frenchman Out of You!"*
Mr. Chamberlain	*"Strike Up the Band"*
Mr. D'Antuono	*"'Alt, Who Goes There?"*
Miss Nelson	*"Typewriter Song"*
Mr. McNeil	*"Would 'ja Mind?"*
Band	*"Strange Music"*
Marshals	*"Gang Busters"*
Cafeteria	*"Ooodles of Noodles"*
Library	*"Dusty Manuscripts"*
Yearbook Staff	*"Dollar Down"*
Cohasset High School	*"Shackles and Chains"*

Director
MISS CONSTANCE TRICKETT

"You Can't Take It With You"

Senior Class Play

PRISCILLA FRAZER

PATSY MARKS

HANS KOEHLER

MEREDITH HANSONS

JANETTE BAILEY

BOBBY RIDLEY

LIZZY [illegible]

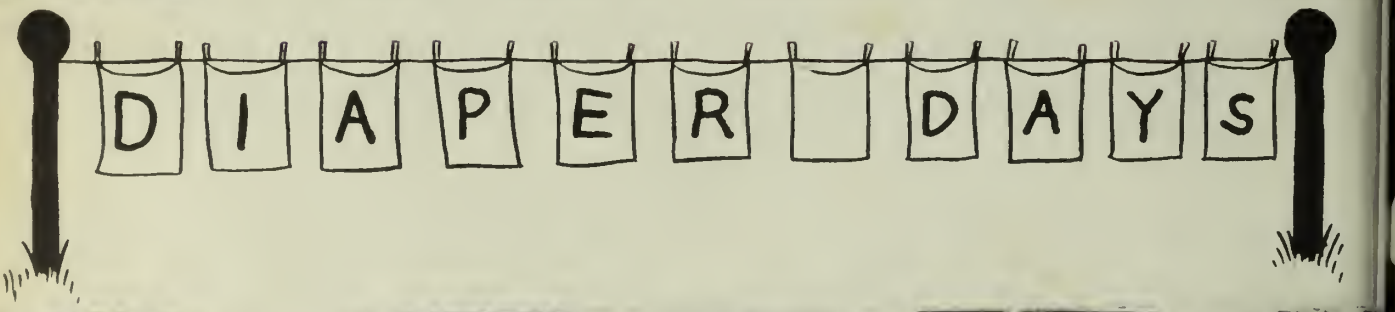

[illegible]

MERIAM TWINS

MARGIE HANSON

ANN

BETTY DUNN

NOT ONE MONTH

FRANCES LITCHFIELD

PRISCILLA

[illegible] YOUNG

CLASSES

Junior Class Officers

President ..... PAUL RESTUCCIA
Vice President ..... EDWARD WADSWORTH
Secretary ..... HOPE TRUESDELL
Treasurer ..... RUSSELL PRATT

The Class of 1954 wishes the incoming seniors a year of opportunity and achievement. We sincerely hope that you may be able to fullfill all of your ambitions and will have as enjoyable a year as we had.

Juniors

H. Beal
R. Blossom

J. Fraser
J. Hansen

G. Bresnahan
R. Bresnahan

M. James
P. Jason

N. Buckeridge
N. Burkinshaw

L. Leone
P. McLellan

L. Campbell
R. Conley

S. Sargent
J. Smith

J. Cowdrey
D. DeCosta

P. Steiert
J. Tilden

C. Ferriera

J. Tumey

Class Officers

President
BRADFORD TITE

Vice President
CAROLYN CASADY

Secretary
JANE WILMORE

Treasurer
JOEL PRATT

Sophomores

First row, left to right: D. Truesdell, J. Sargent, F. Andracchio, N. Tower, E. Dwinnells, A. Sargent. Second row: R. Capone, G. McLaughlin, J. Wilmore, L. Frates, B. Taylor, J. Saprito, S. Salvador, J. Brown, D. Litchfield, N. Chiasson. Third row: B. Salvaggi, B. Stoughton, J. Waterman, H. Lincoln, P. Parker, E. Bailey, C. Casady, B. Reed. Fourth row: W. Hanlon, G. Pope, B. Tite, B. Manton, P. Giepen, W. Curley, R. Sullivan, J. Pratt, A. Almeda, S. Barnes, G. Andrews, T. Buckeridge.

Class Officers

President
LEWIS CRAMPTON

Vice President
PRISCILLA BAILEY

Secretary
PAULA CAROLYN

Treasurer
ROBERT MASSA

Freshmen

Front row, left to right: M. Winters, D. Norton, B. Linell, S. Mulliken, C. Hurley, J. Silvia, P. Carolyn, P. Bailey, W. Chaisson, L. Kealey. Middle row: K. Anglin, E. Pratt, T. Duggan, H. Knoy, A. Knoy, V. Dow, M. Studley, E. Studley, D. Clark, J. MacLean, A. Sestito, E. Pratt, R. Hines. Back row: G. James, W. Arcand, E. Jacome, S. Pratt, L. Watson, R. Tripp, L. Crampton, R. Silvia, S. Vogel, G. Dwinells, R. Massa, J. MacNeil.

Seventh Grade

First row: H. Harrington, K. O'Malley, V. Hodgkins, B. Andraccio, W. Conley, P. Lent, P. Maloney, J. Rodgers, M. Hevey, D. Taylor. Second row: L. Wilson, M. Anderson, L. Clark, N. Knoy, C. Williams, P. Lophen, P. VanBuskirk, R. Goodwin, R. McNeil, L. McPherson, E. Chaisson, E. Tower, A. Emanuello, J. Carcoran. Third row: S. Shapiro, B. Edmonds, H. Chesworth, V. Laugelle, T. Hall, B. Dern, N. Gray, M. Dexter, S. Orr, M. Manton, V. Dunlap, C. Sargent, R. Beaman, L. O'Brien, S. Pratt, P. Main. Fourth row: P. Low, A. Palaccas, J. Jackson, F. Collins, P. Tumey, R. Bean, P. Lincoln, G. Gonsalves, H. Lantz, W. Sweeney, F. Carey, B. Cogill, C. Humphreys, K. Fitzpatrick, R. Andrews, H. Litchfield, C. Chatterton.

Eighth Grade

First row: J. Jipson, D. Potter, G. Dunlap, P. Woods, J. Campbell, B. Anglin, L. Figuieredo, J. Bresnahan, F. Marks. Second row: K. Signorelli, B. Callahan, R. McArthur, C. Vaughn, M. Howe, J. Lincoln, V. Rogers, M. Silvia, E. Silvia, M. Mulcahy, S. Reid, J. Bresnahan, J. Collins, B. Ferreira. Third row: J. Champion, P. Crampton, K. Malley, P. Lincoln, W. Walton, C. Smith, S. Davis, M. Humphreys, C. Parsons, J. Hall, R. Antoine, R. Lawson, G. Bates, M. Migliaccio. Fourth row: R. Page, R. MacDonald, N. Towle, L. Sullivan, J. Koval, W. Kelsch, T. Kane, T. Keefe, N. James, J. Neff, H. Johnson, A. Ingram, H. Crampton.

ATHLETICS

Field Hockey Team

Front row, left to right: L. Kealey, P. Carolan, J. Wilmore, P. Bailey, J. Ingram, S. Meehan, E. Bailey, M. Meehan, H. Salvador. Second row: S. Smith, Coach; J. Brown, S. Davis, P. Fraser, C. Casady, J. Waterman, J. Cowdrey, M. Migliaccio, P. Crampton, M. James, Manager.

Scores

Cohasset—0
Scituate—3

Cohasset—0
Marshfield—4

Cohasset—0
Pembroke—1

Cohasset—0
Norwell—1

Cohasset—2
Kingston—0

Cohasset—1
Hanover—1

Cohasset—1
Duxbury—1

Rotary Club Trophy Winner

JANICE COWDREY

Senior Members

HELEN SALVADOR
"Sis"

SHIRLEY MEEHAN
"Shirl"

PRISCILLA FRASER
"Pris"

MARION MEEHAN
"Mary"

Football Team

Front row, left to right: E. Figueiredo, S. Vogel, K. Rourke, D. Hines, A. Sestito, D. Clark. Second row: D. Trusdell, B. Salvador, N. Jason, B. Sweeney, H. Koehler, R. Silvia, A. Meallo, R. Trip, Manager, G. Pope, P. Restuccia, J. Smith, L. Crampton, C. Thompson, P. Giepen, B. Tite, E. Door, Coach.

Scores

Cohasset—6
Weston—38

Cohasset—12
E. Bridgewater—12

Cohasset—20
W. Bridgewater—26

Cohasset—6
Swansea—52

Cohasset—0
Hanover—28

Cohasset—13
Marshfield—40

Cohasset—19
Randolph—28

Cohasset—0
Yarmouth—26

Rotary Club Trophy Winner

BERNARD SWEENEY

NORMAN JASON
"Norm"

ROBERT SALVADOR
"Bobby"

HANS KOEHLER
"Dutch"

BERNARD SWEENEY
"Berney"

Girls' Basketball Team

Front row, left to right: H. Beal, M. James, H. Salvador, S. Meehan, P. Marks, M. Meehan, C. Longo, C. Ferriera, L. Leone, H. Truesdell. Middle row: Miss Smith, Coach; J. Silvia, R. Capone, B. Taylor, J. Cowdrey, S. Sargent, S. Salvador, J. Wilmore, J. Brown. Back row: W. Chiasson, E. Dwinnells, J. Ingram, M. Bacigalupo, E. Campbell, B. Bailey, C. Casady, J. Sargent.

Scores

Cohasset	36	Duxbury	16
Cohasset	37	Hanover	36
Cohasset	20	Kingston	25
Cohasset	39	Scituate	24
Cohasset	48	Pembroke	35
Cohasset	29	Norwell	13
Cohasset	60	Duxbury	30
Cohasset	33	Marshfield	49
Cohasset	39	Kingston	27
Cohasset	37	Scituate	41
Cohasset	33	Pembroke	45
Cohasset	40	Hanover	54
Cohasset	35	Marshfield	44
Cohasset	36	Norwell	33

CONSTANCE LONGO
"Connie"

PATRICIA MARKS
"Pat"

HELEN SALVADOR
"Sissie"

SHIRLEY MEEHAN
"Shirl"

MARION MEEHAN
"Mary"

Boys' Basketball Team

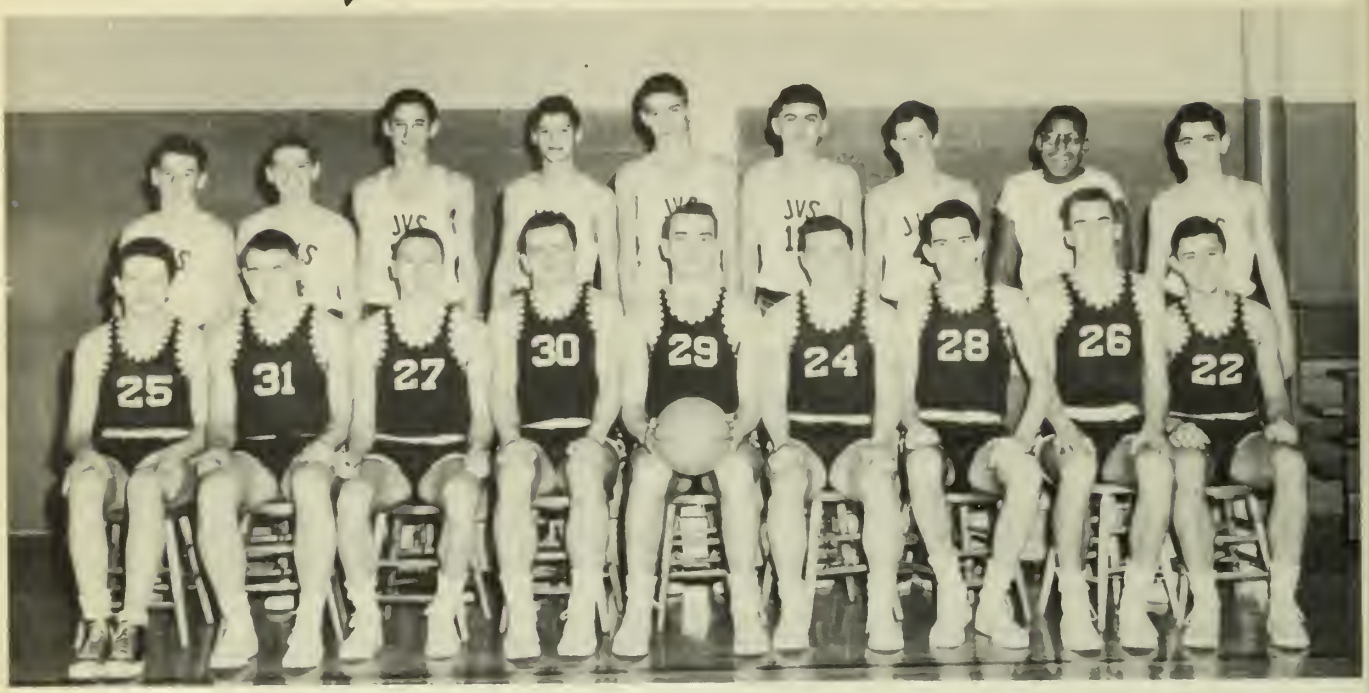

Front row, left to right: G. Pope, P. Restuccia, E. Wadsworth, B. Sweeney, H. Koehler, N. Jason, R. Pratt, R. Sullivan, B. Tite. Back row: D. Truesdell, R. Hines, B. Manton, R. Silvia, L. Crampton, A. Almeda, R. Tripp, L. Watson, R. Conley.

Scores

Cohasset	55	W. Bridgewater	54
Cohasset	62	Bridgewater	73
Cohasset	56	Bridgewater	55
Cohasset	51	Duxbury	44
Cohasset	51	Hanover	46
Cohasset	58	Kingston	62
Cohasset	50	Scituate	59
Cohasset	54	Pembroke	65
Cohasset	70	Norwell	55
Cohasset	55	Duxbury	58
Cohasset	43	Marshfield	60
Cohasset	56	Kingston	52
Cohasset	44	Scituate	57
Cohasset	43	Pembroke	58
Cohasset	63	Hanover	53
Cohasset	59	Marshfield	70
Cohasset	55	Norwell	56

SOUTH SHORE TOURNAMENT

Cohasset	52	Duxbury	69

BERNARD SWEENEY
"Berney"

CAPTAIN HANS KOEHLER
"Fritz"

NORMAN JASON
"Norm"

Girls' Softball 1953

Bottom row,
left to right:
B. Bailey
C. Ferreira
M. James
C. Longo
J. Wilmore
H. Beal
S. Sargent

Top row:

Miss Smith
Coach
W. Chiasson
J. Silvia
C. Cassady
J. Sargent
J. Brown

Boys' Baseball 1953

Bottom row,
left to right:

J. Smith

J. Hanson

N. Jason

E. Wadworth

R. Pratt

Top row:

R. Silvia

B. Tite

R. Sullivan

J. Brennan

R. Tripp

R. Conley

Cheerleaders

OHASSET !!!

Counter-clockwise: M. VanBuskirk, B. Bailey, C. Cassidy, M. James, L. Leone, J. Wilmore, C. Longo, E. Dunlap, S. Salvador, C. Ferreira, G. Bresnahan.

Junior High Activities

Coach Freniere, Carey, Kelsch, Dion, Towle, Johnson, Sullivan, Kovil, Sweeney, Coach Kelly. Second row: Crampton, Ingram, MacDonald, Breshahan, Tumey, Figuerido, Campbell. Third row: Harrington, Chatterton, Emanuello, Andracchio, Conley, Anglin, Heavey, Main.

J. Lincoln, R. Lawson, K. Signorelli, C. Vaughan.
J. Bresnahan, S. Reid, P. VanBuskirk.

ACTIVITIES

Student Council

Bottom row, left to right: H. Koehler, Treasurer; P. Restuccia, Vice President; Mr. Harris, Advisor; N. Jason, President; J. Cowdrey, Secretary. Top row: B. Anglin, K. Fitspatrick, J. Ingram, B. Tite, P. MacLean, J. Silvia, P. Carolan.

National Honor Society

Left to right: D. Jason, A. Revelle, Miss Sullivan, Advisor; H. Koehler, M. Parsons.

Club Lafayette

Left to right: T. Buckeridge, W. Chiasson, P. Parker, N. Bucheridge, P. Restuccia, J. Wilmore, F. Massa, Vice President; R. Pratt, Treasurer; M. James, President; M. Parsons, A. Almeda, H. Truesdell, A. Revelle, Secretary; J. Pratt, B. Manton, S. Vogel, W. Hanlon, J. Cowdrey.

Club Mayazteca

Left to right: N. Burkinshaw, M. VanBuskirk, J. Tilden, H. Truesdell, P. Steiert, P. MacLean, C. Townsend, M. Parsons, L. Campbell, President; E. Wardsworth, Vice President; J. Hansen, N. Jason, H. Koehler, D. DeCosta, Secretary; H. Beal, Treasurer; M. Jason, M. Ghiorsi.

Press Club

MARCIA JAMES

First row, left to right: N. Tower, A. Palacas, B. Anglin, R. Massa, G. Dwinnells, E. Jacome, K. Anglin, D. Clark, N. Chiasson. Second row: R. Conley, L. Crampton, H. Truesdell, E. Dwinnells, M. Hanson, N. Burkinshaw, M. VanBuskirk, Treasurer; M. James, President; H. Beal, Vice President; D. DeCosta, Secretary; L. Campbell, L. Frates, J. Brown, R. Capone. Third row: M. Anderson, L. Clark, C. Williams, J. Collins, R. Goodwin, R. Skehan, P. VanBuskirk, E. Silvia, R. Beaman, C. Sargent, M. Dexter, N. Gray, T. Hall, V. Laugelle, S. Orr, A. Chesworth, L. Wilson, M. Humphreys, S. Davis. Fourth row: P. Main, M. Hevey, P. Maloney, D. Potter, C. Humphreys, B. Cogill, W. Sweeney, J. Neff, T. Keefe, L. Watson, W. Kelsch, D. Lincoln, R. Andrews, C. Chatterton, K. O'Malley, P. Lent, J. Rogers, J. Corcoran, D. Taylor.

Dramatics Club

Left to right: M. Parsons, M. VanBuskirk, B. Sweeney, Miss Trickett, Director; C. Townsend, N. Jason, M. Hanson, P. MacLean.

Band

Bottom row: R. Tripp, E. Wardsworth, L. Crampton, C. Young, R. Siliva, P. Carolan, R. Antoine, J. Hall. Second row: S. Salvador, J. MacLean, J. Pratt, V. Laugelle, H. Beal, J. Brown, J. Cowdrey, Mr. Chamberlain, Director; C. Ferreira. Third row: L. Watson, B. Tite, S. Barnes, R. Pratt, Mr. Dorr, P. McLellan, N. Buckeridge, T. Buckeridge, R. Pratt.

Girls' Glee Club

First row: L. Frates, D. DeCosta, G. McLaughlin, R. Capone, M. Parsons, B. Reed, D. Jason, H. Salvador. Second row: N. Chiasson, L. Kealey, J. Silvia, J. Wilmore, W. Chiasson, F. Andracchio, E. Bailey, J. Waterman, B. Taylor, E. Dwinnells. Third row: J. Sargent, B. Campbell, M. Hanson, B. Salvaggi, P. Parker, N. Burkinshaw, M. VanBuskirk, B. Stoughton, B. Davenport, M. James, J. Wigmore. Fourth row: E. Dunlap, H. Beal, J. Brown, P. Steiert, S. Mulliken, C. Casady, H. Truesdell, D. Norton, B. Linnell, F. Litchfield, J. Saprito, J. Bailey.

General Glee Club

First row: F. Litchfield, D. Litchfield, L. Frates, D. DeCosta, P. Carolan, C. Townsend, E. Bailey, J. Brown. Second row: E. Dunlap, M. Hanson, G. McLaughlin, R. Capone, J. Wilmore, M. James, P. MacLean, J. Waterman, E. Dwinell, J. Wigmore. Third row: H. Beal, B. Campbell, H. Truesdell, P. Fraser, J. Sargent, B. Salvaggi, M. Parsons, C. Casady, N. Burkinshaw, M. VanBuskirk, J. Bailey, D. Jason, H. Salvador, P. Steiert, Mr. Chamberlain, Director. Fourth row: J. MacLean, R. Silvia, T. Buckeridge, S. Barnes, L. Watson, L. Crampton, J. Hanson, C. Young, B. Tite, B. Manton, N. Jason, G. Dwinnells, R. Pratt.

Marshals

MR. ANTHONY D'ANTUONO, *Supervisor*

HANS KOEHLER, *Captain*

Front row, left to right: A. Revelle, M. Parsons, P. McLean, M. James. Back row: J. Woods, S. Esposito, P. Restuccia, E. Wadsworth.

Patrons

MR. and MRS. JOHN E. WOODS

MRS. HARIETTE LIMA

MR. and MRS. T. F. CUMMINGS

MR. and MRS. J. DOUGLAS PARSONS

MRS. MINERVA W. DAVENPORT

TOWN PUMP CLEANERS

MRS. MARGUERITE G. BARRETT

MR. and MRS. CLARK N. YOUNG

DR. W. M. ROSS

MR. and MRS. JOSEPH L. MEEHAN

MR. and MRS. LAWRENCE LONGO

MR. and MRS. FRANK J. SALVADOR

MR. and MRS. J. EDGAR REVELLE

MR. and MRS. WILLIAM RIPLEY, JR.

MR. and MRS. MANUEL MARKS

MR. and MRS. E. F. VAN BUSKIRK

MR. and MRS. W. C. WIGMORE

MR. and MRS. JOHN J. FERREIRA

MR. and MRS. DONALD McNEIL

MRS. JOHN J. ROONEY

MR. and MRS. RUTHERFORD BAILEY, JR.

MR. and MRS. NEAL H. FRASER

MR. and MRS. WILLIAM A. LITCHFIELD

REVEREND and MRS. J. D. TOWNSEND

MR. BENJAMIN HANSON

MRS. MARY SWEENEY

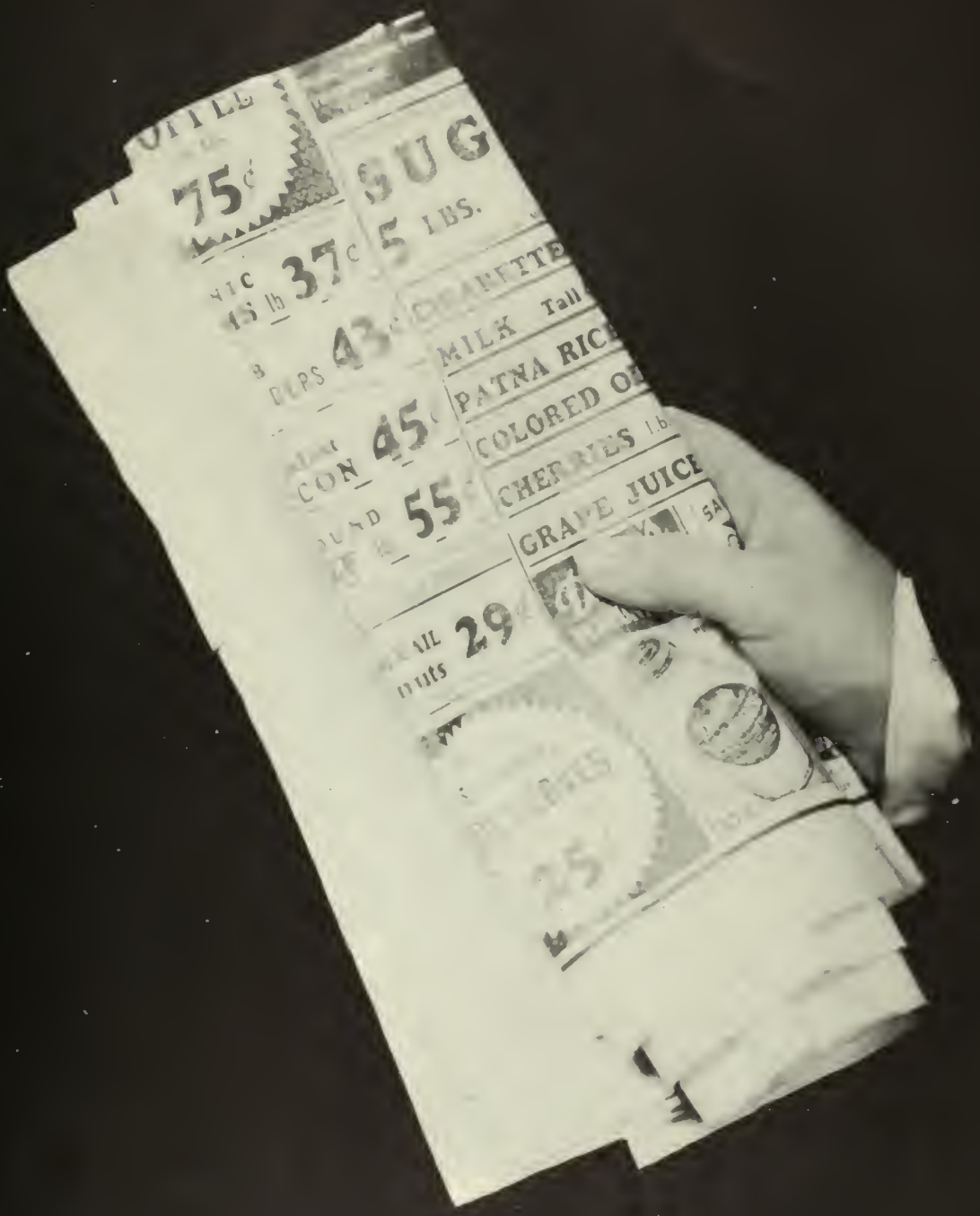

ADVERTISERS

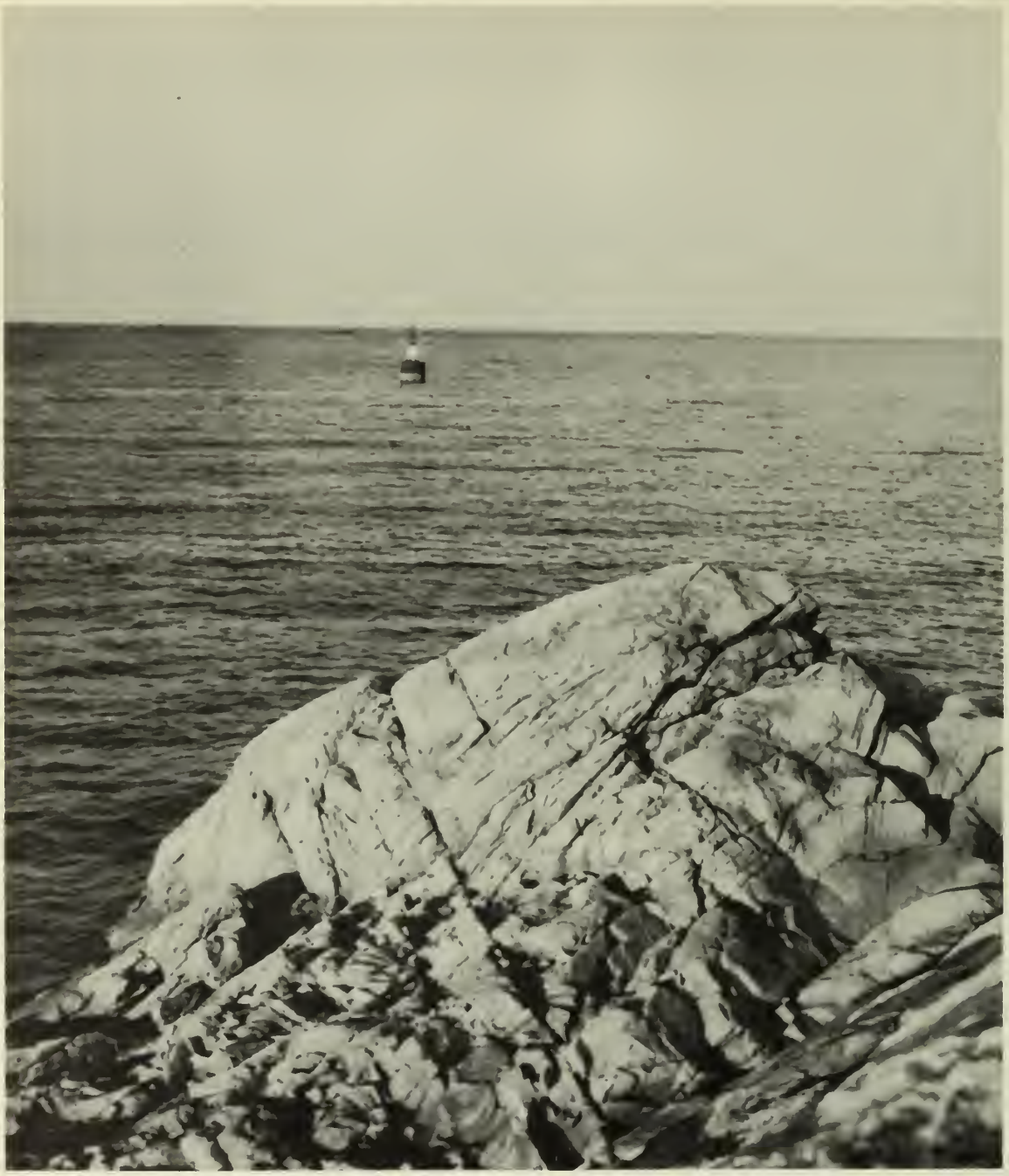

BEST WISHES TO THE CLASS OF 1954

MASSA LABORATORIES, INC.

Hingham

JASON'S COLOR CENTRE

Authorized Dealer for
Dutch Boy and Ox Line Paints

FULL LINE OF WALLPAPERS

Immediate Delivery on Most Patterns

PAINTER AND PAPERHANGING

Cohasset CO. 4-0227

BELL'S AUTO SERVICE

S. Main St. Cohasset

BILL BELL

NORFOLK PAINT AND WALLPAPER STORE

1603 Hancock St. Quincy

KEN RICHARDSON DAVE COX

SEARS ROEBUCK COMPANY

1591 Hancock Street Quincy

NORTH STREET GARAGE, INC.

Dependable dealer to buy used cars.

YOUR OLDSMOBILE DEALER HINGHAM

CAIN'S LOBSTER HOUSE

Perfect place to dine after your Prom

NORTH WEYMOUTH MASSACHUSETTS

M & M CONSTRUCTION COMPANY

Designers and Builders

Youngstown Kitchens

6 NORTH STREET HINGHAM

REMICKS COMPANY

Department Store

1517 HANCOCK STREET QUINCY

Dine at the sign of

RED COACH GRILLE

Special Sizzling Charcoal Broiled Prime Steer Steaks

Route 3A Hingham

SESTITO'S GREENHOUSES

"Say it with Flowers"

Floral Designs
Plants, Shrubs
Cut Flowers

Telephone
CO. 4-0521
HI 6-2045

COHASSET LUMBER COMPANY

Lumber and Building Materials

CEDAR POST AND RAIL FENCING

CO. 4-0823

At the Railroad Station

"the 1704"

RED LION INN

Food, Drink and Lodging for Man or Beast

71 SOUTH MAIN STREET COHASSET

THE PILGRIM CO-OPERATIVE BANK

Extends to the

COHASSET HIGH SCHOOL GRADUATING CLASS OF 1954

ITS BEST WISHES

FOR THE SUCCESS OF THEIR FUTURE ENDEAVORS

SILVIA'S GARAGE

Wheel Lining Service

JOS. A. SILVIA, Prop. 147 South Main Street

CO. 4-0721 Cohasset

SHERIDAN'S

Top Fashion and Quality for You . . . for the Home

1495 HANCOCK STREET QUINCY

YE OLDE MILL GRILLE

Only the Choicest Foods and Liquors Served

in a Restful Atmosphere at Reasonable Prices

At the Harbor Route 3A, Hingham

THE WELCH COMPANY

Your Shopping Center

SCITUATE HARBOR SCITUATE 1400

D. S. CAMPBELL

Jeweler

50 SOUTH MAIN STREET COHASSET

W. G. PRIESTMAN, INC.

Your Local Chevrolet Dealer

14 NORTH STREET HINGHAM

HUGO'S-KIMBALL'S

Internationally Famous for Excellent Foods

On Cohasset Harbor off Route 3A CO 4-0525

Compliments of

JOSEPH FAHEY

LANDSCAPE CONTRACTOR

270 South Main Street Cohasset

Cohasset 4-0809-M

J. E. PURDY, INC.

367 Boylston Street
BOSTON

OFFICIAL PHOTOGRAPHER
for the
CLASS OF 1954

Flowers by Wire

LOVELL FLORIST

86 South Street
HINGHAM

DEPOT DELICATESSEN

AT THE RAILROAD STATION
North Scituate
Tel. Scituate 1011
"Food Specialties to Tickle Your Palate"

The Original Pony Express
Established 1847
LOUIS E. "LOU" SALVADOR & SONS

LITCHFIELD'S EXPRESS CO.

Over 100 Years of Continual Daily Service
QUINCY—WEYMOUTH
HINGHAM—HULL—COHASSET—SCITUATE
BOSTON OFFICES AND TERMINAL

MARKET DISTRICT
529 Commercial Street
CApitol 7-4790

SHOPPING DISTRICT
77 Kingston Street
HA 6-4936—DE 8-9698

Home Office and Terminal
81 Pleasant Street Cohasset

MacNEILL, INC.
69 Ripley Road

PLUMBING AND HEATING
Tel. CO 4-0425-W

YOU CAN'T MAKE A MISTAKE ON ANY PURCHASE
YOU MAKE AT A&P!

This is more than a promise—it's a guarantee that you will never risk a penny on any item you buy at A&P. The sale is never completed until you're completely satisfied. The sale must measure up to your every expectation or A&P will promptly refund your money—no questions asked.

A & P SUPER MARKETS

Compliments of

COHASSET SAVINGS BANK

COHASSET
Incorporated 1845

For complete
real estate service
on the South Shore

CALL
ELEANOR COLLINS

CO 4-0420

Just Good Food!

COHASSET RESTAURANT

5 South Main Street Cohasset

BEST WISHES

from

Representative NATHANIEL HURWITZ

Compliments of

EAGLE ELECTRICAL SUPPLY CO., INC.

PETERSEN'S REAL ESTATE OFFICE

Oldest Established
Real Estate Office
on the South Shore
Tel. COhasset 4-0052
Petersen and Parker

INSURANCE MORTGAGES APPRAISALS

Latest Fashions

RUTH'S DRESS SHOPPE

RUTH R. SIMEONE

25 South Main Street Cohasset

Compliments of

FIRST NATIONAL STORE

Cohasset

HEALTH, HAPPINESS, AND PROSPERITY

To the Class of 1954

John Doherty's
SCITUATE CABIN

ALLAN R. WHEELER

GENERAL CONTRACTOR

Bulldozer, Shovel, Grader, Trailer Service

Scituate Sci. 288

SOUTH SHORE HEADQUARTERS
For
ATHLETIC and SPORTING GOODS

THE SCITUATE SPORTSMEN

Phone Sci. 14 Scituate

Compliments of

McKEE'S HINGHAM EXPRESS

LOCAL AND LONG DISTANCE MOVERS

25 Central Street

HIngham 6-0042

ONE STOP SERVICE

Best Wishes

MARK'S SERVICE STATION

MOBIL GASOLINE

MANUEL MARKS, PROP.

COHASSET

PARRY EVANS

—Realtor—

SALES—RENTALS—MORTGAGES

MRS. CHARLES A. MAHONEY

748 First Parish Road

55 Red Gate Lane

COhasset 4-1006

SCituate 1237-R

Telephone CO. 4-0447

BULLDOZER & SHOVEL WORK

Grading and Excavating

Land Clearing

JOSEPH W. ROSANO

Route 3A

Compliments
of

HAGERTY COMPANY

Compliments of
WILLIAM T. BARNES & SONS
General Trucking
CO 4-0628

Compliments of
MURDOCK AND TURNER
Realtors
CO 4-0573

VILLAGE HAIRDRESSER
774 Country Way
North Scituate, Mass.
SCI 102

Compliments of
WEST CORNER
LIQUOR STORE
14 Nantasket Avenue
Hull, Mass.

Compliments of
GEORGE E. KIMBALL
& SONS CO.
Lumber Dealers
HI 6-0008

Compliments of
OAKS FARM INC.
Cohasset
CO 4-0085

Compliments of
ERWIN M. GOLDEN
Attorney
Hingham

ELIZABETH BRISTOL
Sportswear
Cohasset
CO 4-0789-J

COHASSET TAXI SERVICE
Edith Jason Grassie
35 South Main Street
CO 4-0103

Compliments of
BILL POLAND
and
BOY'S

Compliments of
DR. MATTHEW CARR
Veterinarian
Hingham

COHASSET COLONIAL
PHARMACY, INC.
1 South Main Street
CO 4-0100

WOODY'S
RADIO & TELEVISION
"The Best in Service"
HI 6-0018

Compliments of
THE COFFEE SHOP
Cohasset
CO 4-0101

Compliments of
LINCOLN BROS.
COAL CO.
Cohasset

Compliments of
JACK PATROLIA
BUILDER
Cohasset

PETERSEN'S
REAL ESTATE OFFICE
Oldest established real estate
office on the South Shore
COhasset 4-0052

IRVING C. BLOSSOM
PAINTER and PAPERHANGER
Cohasset
CO 4-0566-R

HINGHAM LUMBER CO., INC.
Doors, Windows, Wallboard
Cement, Builders' Supplies
Roofing, Finish, Paints
190 Summer Street, Hingham

ARTHUR L. CLARK
PLUMBING HEATING
Hull Street, Cohasset
CO 4-0355-J

Compliments of
FRANK S. BARBUTO
Hull Street
Hingham

Compliments of
CONWAY OIL CO.
North Main Street
Cohasset

RAVENSCRAIG NURSING HOME
N. T. Twomey, Prop.
711 Jerusalem Road
Cohasset

WILLIAMS BROTHERS
TRUCKING & OIL DELIVERY
Route 3A, Cohasset
CO 4-0325

CEDAR ACRES
Farm Raised Native
Poultry Products
Turkeys Always Available
COhasset 4-0517

COUNTRY WAY NURSERY
Selected Hardy Nursery
Stock and Imported
Dutch Bulbs
East Street, Hingham

Compliments of
MILDRED JOYCE
Beauty Salon
Cohasset

BEST WISHES
DR. WM. G. MATTESON
Cohasset
CO 4-0051

Compliments of
GANNETT GRILLE
Gannett Road
North Scituate

Compliments of
SUNNY SPA
Drug Store
North Scituate

SEAVERN'S GROCERY STORE
Choice Meats, Vegetables
Franklin T. Sharp, Prop.
North Scituate

SEAVERN'S HARDWARE
Harry and Dick Sabin
764 Country Way
North Scituate

SARAH LAWRENCE
Beauty Salon
56 South Main Street
Cohasset

HAPPY DAYS
Fish and Chips
Quincy Avenue
Braintree

Compliments of
COHASSET CLEANSERS
Cohasset
CO 4-0751

MITCHELL'S REPAIR SHOP
Automotive Repairing
GULF Products
Cohasset, Route 3A

Compliments of
J. A. ROWE DEPARTMENT STORE
South Street, Hingham
Next to Post Office

FRED R. BURNSIDE & SONS
Interior Decorating
Upholstering—Cohasset
CO 4-0239

THE BAILEY COMPANY
Plumbing, Heating
Sheet Metal Work
North Scituate

HENRY W. PYNE, O.D.
Optometrist
13 Main Street
Hingham

Compliments of
FOSTER SHOE STORE
140-142 North Street
Hingham

JACK'S
TEXACO SERVICE STATION
Hingham Traffic Circle
HI 6-1734

HINGHAM GRAIN MILL
Charles H. Still, Prop.
WIRTHMORE FEEDS
Hingham

Compliments of
FINNIE'S
Sales and Service
Scituate

PAUL YOUNG MOTORS
Paul F. Young, Owner
124 First Parish Road
Scituate

SATUIT PLAYHOUSE
Scituate Harbor
"Where Particular
People Come for Miles
Around"

COLTON
CHEVROLET CO., INC.
Sales and Service
Scituate

Compliments
of
SATUIT BAR AND GRILLE

Best Wishes from
THE COPPER LANTERN
Open All Year Serving
Scituate Harbor

Compliments of
DR. FRANK LIBBY
Optometrist
Scituate Harbor

Compliments of
HARBOR VIEW RESTAURANT
Scituate,
Mass.

DICK MILLS
Village Kennel Mart
Gannett Road
North Scituate

FRONT STREET
Sales & Service Co., Inc.
Eben B. Page, President
Scituate

L. P. CARPENTER
333 Gannett Road
North Scituate
Scituate 988

NORTHEAST TV AND APPLIANCE
CO.
130 Front Street
Scituate Harbor
Scituate 1518

Compliments of
REDDY'S GARAGE
So. Main and Brook St.
Cohasset

Compliments of
HINGHAM JEWELERS
88 North Street
HI 6-2108

Compliments of
EDWARD M. FLEMING
Hardware
Cohasset

Compliments of
CENTRAL MARKET
Cohasset
CO 4-0055

Compliments of
HYLAND & McGAW
Carpenter—Builder
Cohasset

CLARENCE PATROLIA
Plumbers—Builders
Cohasset
CO 4-0343-W

Compliments of
SIDNEY S. GATES & SONS
Cohasset
Scituate

Best Wishes
TOWLE ELECTRICAL CO., INC.
5 Brook Street
Cohasset

Compliments of
COHASSET HARDWARE CO.
Cohasset
CO 4-0185

EARL McARTHUR & CO.
Plumbing and Heating
Cohasset
CO 4-0362

Compliments of
D. S. KENNEDY & CO.
432 South Main Street
Cohasset

DELORY DRUG
J. Edwin Delory, Reg.
Reg. Pharmacist
CO 4-0080

HINGHAM HARDWARE
C. G. Anastos, Prop.
154-158 North Street
HI 6-1840

"Best of Luck to the Class of 1954"
Compliments of
PAGE'S
HINGHAM

Compliments of
WHITNEY GORDON
Jewelers
HINGHAM

Compliments of
YOUR FRIENDLY FORD DEALER
KERR MOTORS, INC.
Cohasset

WALSH & PACKARD, INC.
Hardware
31 Main Street
HI 6-1447

Compliments of
SIMEONE'S
Cohasset
CO 4-0215

WENDELL'S PET SHOP
86 North Street
Hingham
HI 6-1800

Compliments of
COHASSET NEWS COMPANY
Cohasset
Massachusetts

Best Wishes
To the Class of 1954
J. RICHARD O'NEIL CO.
Cambridge

ARTHUR S. PALMER
COMPLETE
FLOOR COVERING SERVICE
47 Front Street
Scituate 1367

THE OLD SALT HOUSE
Formerly Stover's Lobster House
40 Border Street
Cohasset

THE LILAC HOUSE
Cohasset
Home Furnishings
Restaurant

Compliments of
FADER'S DRUG STORE
128 Front Street
Scituate

BEN LeCLAIR
REAL ESTATE
Route 3A at King St.
Cohasset

Compliments of
CHARLES W. FRATES
Mason and Contractor
Cohasset

J. V. NARDO
North Cohasset
Filling Station
HINGHAM 6-2187

LOUIS C. BAILEY, JR.
General Contractor
King Street
Cohasset

SLADEN & CLARKE
BUILDERS
BUILD—REMODEL—REPAIR
Cohasset

ROCCO W. ROSANO
Pumping Services
Cesspool and Pipe Cleaning
CO 4-0429

WOLFE-SULLIVAN, INC.
Plymouth—Chrysler
Dealer
2 Summer Street
HINGHAM

The End

A LITHOGRAPHED
Taylor-made
YEARBOOK
DALLAS • TEXAS